



P.O. Box 70
7170 Cheam Avenue
Agassiz, BC V0M 1A0
Tel: (604) 796-2235
Fax: (604) 796-9854

REQUEST FOR QUOTATION

2026-06 ROADWAY AND CROSSWALK MARKINGS

Section 1 - General

Submission of Quotations

The District of Kent will be allowing both electronic or hard copy bid submissions.

Electronic Quotes are to be in **PDF format**, have the file name "**RFQ 2026-06 Roadway and Crosswalk Markings**" and are to be emailed to:

info@kentbc.ca

Submissions submitted by email shall be deemed to be successfully received when displayed as new email in the **in-box** of the District email address. The District will not be liable for any delay for any reason including technological delays, issues by either party's network or email program, emails not being accepted through the District security firewall and the District will not be liable for any damages associated with Submissions not received. If submitting by email, early submission is strongly recommended.

Hard Copy Quotes are to be clearly marked "**RFQ 2026-06 Roadway and Crosswalk Markings**" in a sealed envelope and delivered to:

District Clerk, Main Reception Desk
District of Kent
7170 Cheam Avenue
Agassiz, BC V0M 1A0

Both electronic and hard copy quotes are to be received by the District of Kent no later than: 3:00 pm PST, Friday, May 22, 2026

Questions regarding this RFQ can be directed to Mr. Jonathan Mothus, Director of Public Works by calling 604-703-4219 or by email at jmothus@kentbc.ca.

Project Discussion

The District of Kent is requesting quotations for the supply of all labor, supervision, traffic control, equipment and materials necessary to conduct Roadway Marking and Line Painting in accordance with the specifications, quantities and locations specified herein. All works must be completed by July 31, 2026.

Roadway Marking and Line Painting involves the preparation of pavement and the painting of approximately 15 stop bars, 12 parallel type crosswalks, and 2 zebra type crosswalks and 1 Specialty Remembrance Day

Request for Quotation
District of Kent – 2026-06 Roadway Markings and Line Painting

Crosswalk. All stop bars and crosswalks are to be thermoplastic. Please refer to Section 4 for a detailed list of the specific project locations.

Schedule:

Release of RFQ	Friday, May 01 , 2026
RFQ Closing	Friday, May 22 , 2026
Award Project	Monday, May 25 , 2026
Project Completion	Friday, July 31, 2026

Evaluation of Quotations

Quotations will be evaluated based upon the contractor’s price, value, schedule, proposed product, alternatives and qualifications. The lowest or any quotation may not be selected.

Rejection of Quotations

The District of Kent reserves the right, at its sole discretion, to accept or reject any or all quotations in whole or in part and shall not owe a duty to any contractor for any liability or any costs incurred by the contractor.

Examination of Site and RFQ Documents

The contractor shall inform itself as to any and all aspects of the work including conditions affecting all site localities. The contractor agrees that it assumes the sole responsibility and risk to examine the sites and site conditions and to satisfy itself as to the practicability of executing the work in accordance with the agreement and it shall be held responsible to have satisfied itself of every particular before submitting its quotation.

The contractor shall, before submitting its quotation, satisfy itself as to the nature of the site(s), the quantity and nature of the work and equipment necessary for the completion of the work and the means of access to each site. In general, the contractor shall obtain all relevant information as to the risks, contingencies and other circumstances which may influence its quotation.

In submitting its quotation, the contractor agrees that it has satisfied itself as to the sufficiency of the quotation for the works outlined and the prices as stated on the quotation. These prices shall cover all its obligations and all matters necessary for the completion of the related work including the supply of all labour, equipment, permits, materials, supervision, traffic control, services, taxes and assessments together with the contractor’s overhead and profit except where otherwise expressly provided by the District of Kent.

The District is not liable for any expense, damage or loss incurred as a result of any misunderstanding or error by the contractor regarding the work and conditions affecting it.

Section 2 – Quotation Submission

Requirements

The forms attached hereto under Section 2 of this RFQ must be completed, signed and submitted as part of the contractor's quotation. Quotations submitted must include:

- Quotation Sheet,
- Prime Contractor Relevant Experience,
- Key Personnel,
- Current W.C.B. Clearance Certificate,
- Work Schedule, and
- Products to be utilized.

Additionally, contractors will be required to provide the following prior to proceeding:

- The District of Kent is to be named as "an additional named insured".
- To facilitate and save harmless the District, its servants, agents and employees, the Contractor or user shall maintain in force an insurance policy providing a minimum liability coverage of \$5,000,000.
- All Contractors working on-site are required to hold a current District of Kent or multijurisdictional business license and shall abide by all District bylaws.
- The contractor shall be responsible for providing all equipment, materials and manpower necessary to perform the required project including cones and signage.
- The contractor shall provide traffic control as needed using certified flag persons.
- The contractor must be registered and in good standing with Worksafe BC
- The contractor shall be responsible for applying Worksafe BC regulations to ensure the safety of all on-site personnel and the public.
- The contractor shall be designated as the Prime Contractor working on-site and is required to ensure the safety of all on-site personnel, other contractors, companies and the public.

Quotation Sheet

(Please Print Clearly)

Description	Estimated Quantity	Unit Price	Totals
Specialty "Lest We Forget" Remembrance Day Cross Walk	1	\$	\$
Zebra Type Crosswalk (Thermoplastic)	2	\$	\$
Parallel Type Crosswalk (Thermoplastic)	12	\$	\$
Stop Bars (Thermoplastic)	15	\$	\$
		SUBTOTAL	\$
		TAX	\$
		TOTAL	\$

Please Print Clearly

Company Name: _____

Contact Name: _____

Address: _____

Contact Phone No: _____

Email Address: _____

Authorized Representative's Signature: _____

Return Completed Quotations To:

**District Clerk, Main Reception Desk
District of Kent
PO Box 70
7170 Cheam Avenue
Agassiz, BC, V0M 1A0
Tel: 604-796-2235
Email: info@kentbc.ca**

Contractor Relevant Experience

The following is a complete list of relevant project experience as related to this RFQ. The District of Kent requires a minimum of three references which are to be included below.

Project Description	Contact Name	Phone Number	Year

Key Personnel

Please identify all key personnel including the project manager, site supervisor and site safety coordinator. As a minimum, please include the information below.

Position	Employee Name	Contact Number

Section 3 – Specifications

General Specifications

Contractors shall visit the site to satisfy themselves that they know the site conditions. A representative of the District will accompany the contractor's representative to provide any information requested.

The District of Kent adheres to the current Master Municipal Construction Documents (MMCD). MMCD general conditions, clauses, terms, standards or specifications that are relevant to the project and not outlined in this RFQ are to be adhered to and followed by the Contractor.

Materials

Paint

- To CGSB 1-GP-149M, alkyd reflectorized traffic paint
- Color: to CGSB 1-GP-12C, yellow 505-308, black 512-301, white 513-301
- Equivalent paints may be used, but the District reserves the right to obtain samples for testing purposes prior to the commencement of work.

Thinner

- To CGSB 1-GP-5M

Glass Beads

- Overlay type to CGSB 1-GP-74M

Thermoplastic Material

1. Material composition shall be at the discretion of the manufacturer subject to the approval of the contract administrator (Director of Public Works). Each formulation shall be identified by a code number.
2. No retained water when tested by ASTM D570.
3. Specific gravity of the supplied product shall be within 3% of that specified for the selected formulation.
4. Material shall not deteriorate upon contact with de-icing chemicals, gasoline, diesel fuel or grease dropped by traffic.
5. Material shall not break down, deteriorate, scorch or discolour, if held within the application temperature range specified by the manufacturer for a period of four hours and it must be able to be reheated from room temperature to the application temperature four (4) times without showing any of these detrimental effects.
6. When applied at the temperature recommended by the manufacturer and at a film thickness of 2 to 4 mm, the material shall set solid and show no tracking under traffic after elapsed times as follows:

- Two (2) minutes at an air temperature of 10°C, relative humidity less than 75%, and road surface temperature from 10°C to 20°C.
 - Five (5) minutes at an air temperature of 32°C, relative humidity less than 75%, and road surface temperature from 35°C to 50°C.
 - The drying time under conditions intermediate between the two air temperatures shall be interpolated using a straight-line model.
7. The quantity, type, and gradation of the component reflecting glass spheres premixed in the thermoplastic material shall be at the discretion of the manufacturer, but shall provide retro reflection levels specified below.
 8. The colour of the marking to be brilliant white or yellow as specified. The brightness value shall exceed 70% for white and 45% for yellow obtained with a Gardner Multi-purpose Reflectometer when measuring 0° - 45° daylight luminous directional reflectance with the green filter.
 9. The material shall have a softening point not less than 103°C when tested in accordance with ASTM D36 (AASHTO M-249-79).

Method and Execution

Equipment Requirements

1. The paint shall be applied using equipment specifically for the purpose, and be capable of producing a finished product to the satisfaction of the District.
2. Paint applicator to be approved pressure type mobile distributor capable of applying paint in single, double, and dashed lines. Applicator to have positive shut-off and be capable of applying marking components uniformly, at rates specified, and to dimensions specified.
3. Distributor to be capable of applying reflective glass beads, if required, as an overlay on freshly applied paint.

Condition of Surfaces

1. Pavement surface to be free from gravel, dust, oil, frost, grease, surface water, ice, and all other foreign materials.

Painted Markings Application

1. Lay out pavement markings.
2. Apply paint only when the air temperature is above 10°C, and no rain is forecast.
3. The application of paint shall be no less than 28 L per km per single solid 100 mm width line, (thinner not included). The above application rate is a minimum rate and should be increased by reducing the speed of the application vehicle to approximately 38 L per km in areas of high wear (curves, approach to the intersection of another lined road, etc.).
4. Paint lines to be of uniform color and density with clear/clean crisp edges.
5. Thoroughly clean distributor tank before refilling with paint of different color.
6. Apply glass beads immediately following the paint application.
7. Glass beads shall be applied at a rate of 18-21 kg beads for 100 mm wide single solid line.

8. Glass beads rate of 0.556 kg per L (6 lbs per Imperial gallon).
9. All pavement markings to be in accordance with the latest addition of TAC Manual of Uniform Traffic Control Devices.

Thermoplastic Markings Application

1. Pavement shall be clean and dry and free of sand, gravel, loose dust and foreign matter.
2. Temperature of surface to be marked shall not be less than 50°C.
3. Thermoplastic material shall be heated in the melter to a temperature of 382°C.
4. Thermoplastic material thickness shall be:
 - Lane lines 0.090" (2.286 mm)
 - Stop bars and crosswalks 0.125" (3.157 mm)
5. Testing of material thickness to be determined by placing metal plate of known thickness in the area to be painted. Once applied the sample is removed and the material plus metal plate is measured.
6. Immediately following application glass spheres shall be dropped onto the molten surface. Spheres to be applied at a rate of 300 grams per square metre of line area.

Tolerance

Paint markings shall be within plus or minus 10 mm of specified dimensions.

Completed Work

Protect pavement markings until dry.

Section 4 – Project Locations

Crosswalks, Road Markings and Stop Bars

All Crosswalks and Stop Bars are to be thermoplastic material.

The below table shall be the primary reference for locations. All maps/figures are included for the Contractor's convenience only and are provided in Appendix A.

Request for Quotation
 District of Kent – 2026-06 Roadway Markings and Line Painting

Street	Cross Street	Parallel Crosswalk	Zebra Crosswalk	Specialty Crosswalk	Stop Bars	Notes
Morrow Road	Vimy Road		1	1	1	South Stop Bar Only/ <u>Specialty Crosswalk See Page 12 for Instructions</u>
Morrow Road	Garden Place		1			
Morrow Road	Rosevale Street				1	
Morrow Road	Cedar Place	1			1	
Morrow Road	Logan Road	1			1	
Morrow Road	Tower Road	1			1	
Vimy Road	Gerrit Place	1			1	
McDonald Road	Vimy Road	1			1	
McDonald Road	Glenwood Drive				1	
Heath Road	Pioneer Avenue	1			1	
Pioneer Avenue	Park Street	4			4	
Pioneer Avenue	Agassiz Avenue	1			1	
Agassiz Avenue	Mountain View Road	1			1	
Total		12	2	1	15	

Specialty Instructions for the Parallel Crosswalk at Morrow Road crossing Vimy Road

- The existing parallel crosswalk is to be covered with red and white alternating thermoplastic, consistent with the design shown in the reference image below.
- The soldier silhouette and the phrase “Lest We Forget” are to be painted on both sides of the roadway, following the orientation demonstrated in the provided image below.
- The District will supply the stencils required for the soldier graphic and the “Lest We Forget” lettering.



Appendix A – Location Maps

Legend

- Stop Bar
- Parallel Crosswalk
- Specialty Crosswalk
- Zebra Crosswalk

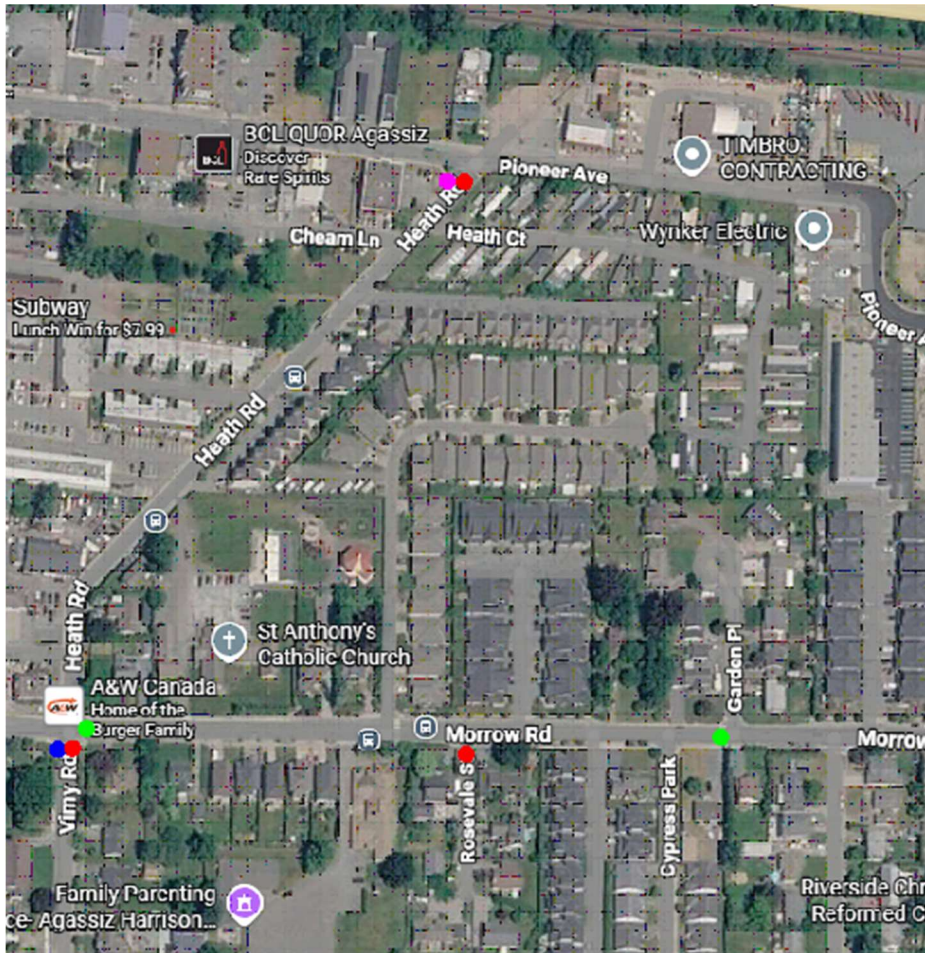

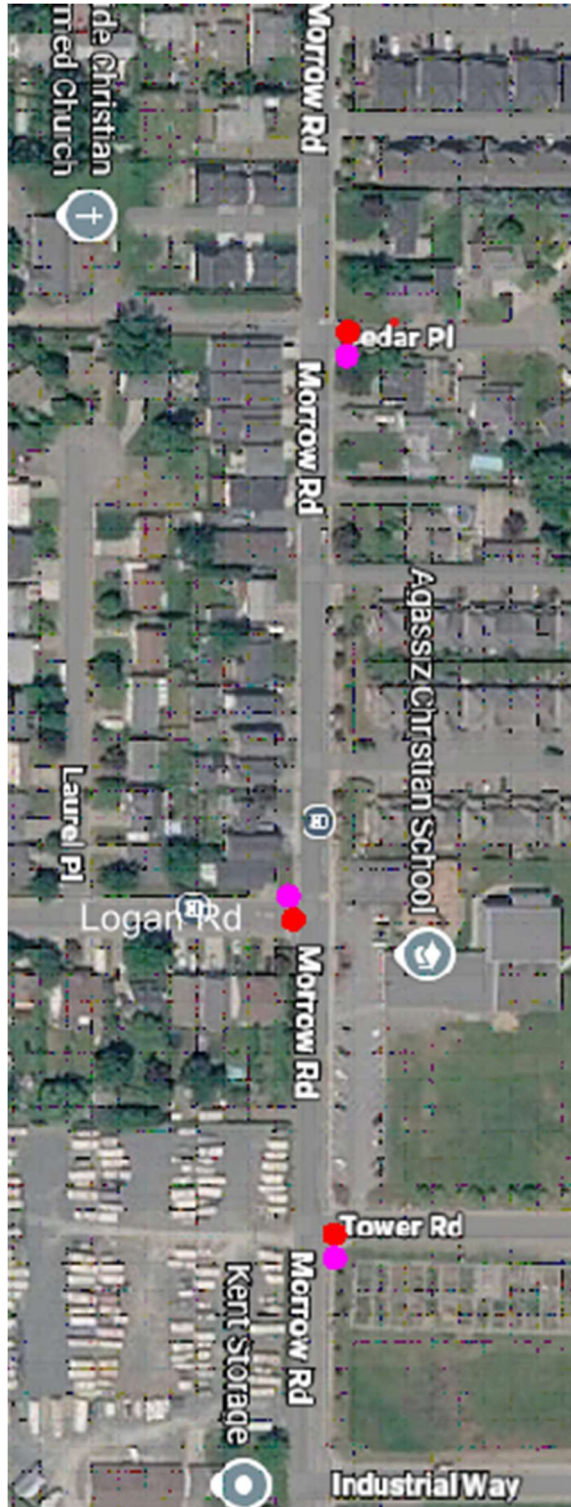

Request for Quotation
District of Kent – 2026-06 Roadway Markings and Line Painting

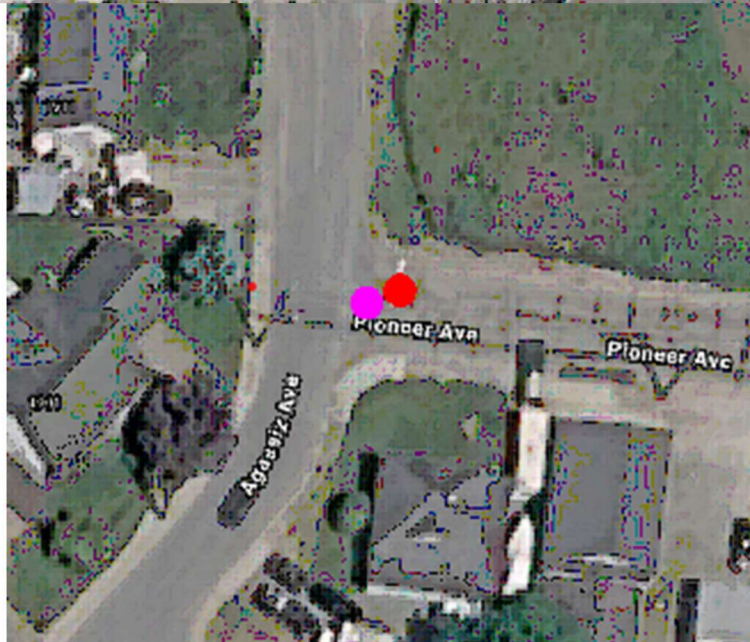
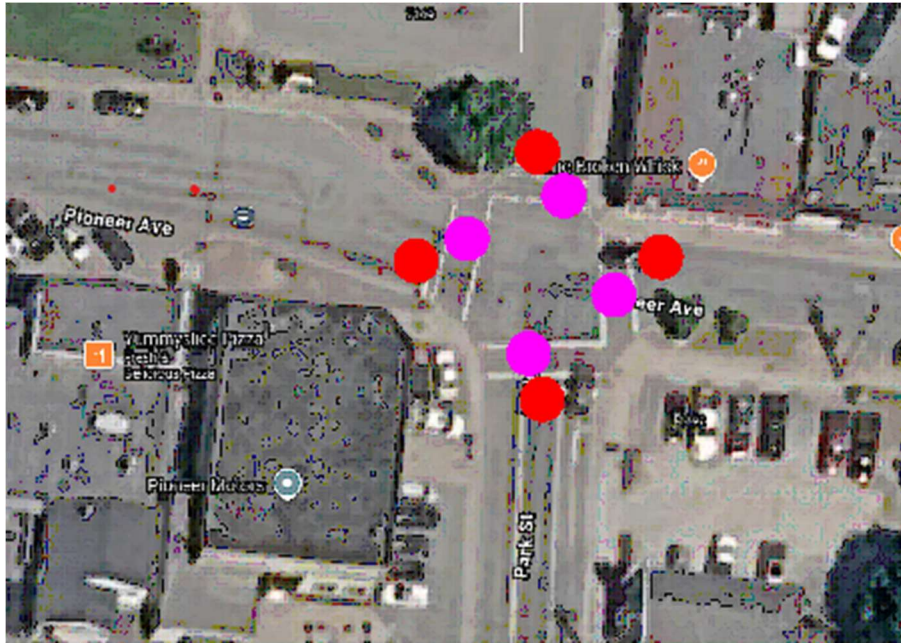

Request for Quotation
District of Kent – 2026-06 Roadway Markings and Line Painting

